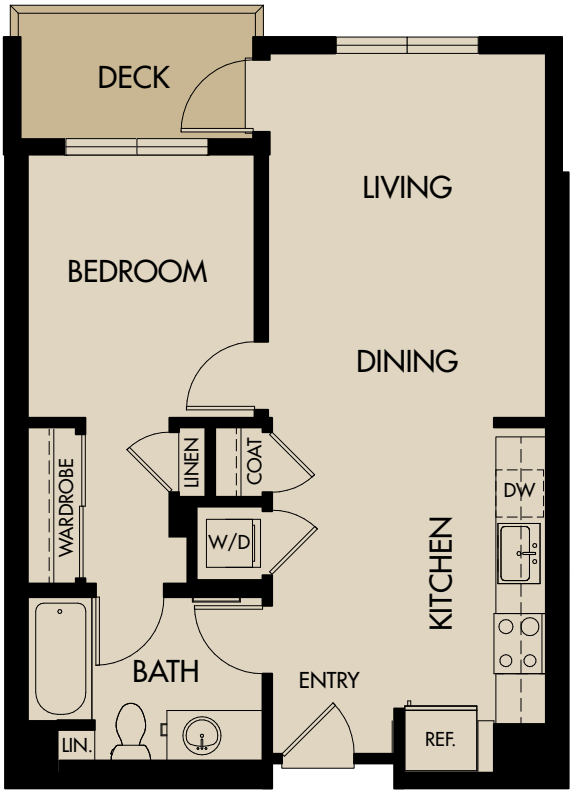

the TRITON

LEASING CENTER
55 Triton Park Lane
Foster City, CA 94404

THETRITONFOSTERCITY.COM

PLAN SA
1 Bed /1 Bath
588 sq. ft.

The information provided is solely for information purposes and is subject to change without notice.
Square footages and/or room dimensions are approximate and may vary. See leasing center for further details.